

**Painting Schedule- Durations are approximate. Personal Items will need to be removed from balconies**

**Work Includes: Accessing Exterior by Swing-staging, Pressure washing, painting, including deck walking surfaces**

**May 15th we will publish update for Phase 2 locations and durations**

**OVERALL PLAN SYMBOLS & NOTES**

- ☐ FEG FIRE EXTINGUISHER CABINET SEE 23/A9.02
- ☐ ILLUMINATED EXIT SIGN & ARROW
- 1. PROVIDE / VERIFY A 4" CLEAR MIN. DIMENSION BETWEEN R.O. & NEAREST PERPENDICULAR WALL @ ALL INTERIOR SWING DOORS, UNLESS NOTED OTHERWISE, OR WHERE DOOR IS INTENDED TO BE CENTERED
- 2. SEE SHEET A5.01 FOR WALL TYPES AND A9.01 FOR INTERIOR PARTITIONS.
- 3. SEE A7.0X FOR REFLECTED CEILING PLANS

**KEYNOTES**

- ① TRASH CHUTE WITHIN A 2-HR ENCLOSURE AND TRASH ROOM SHALL BE 1-HR WITH 3/4-HR RATING FOR ALL OPENINGS

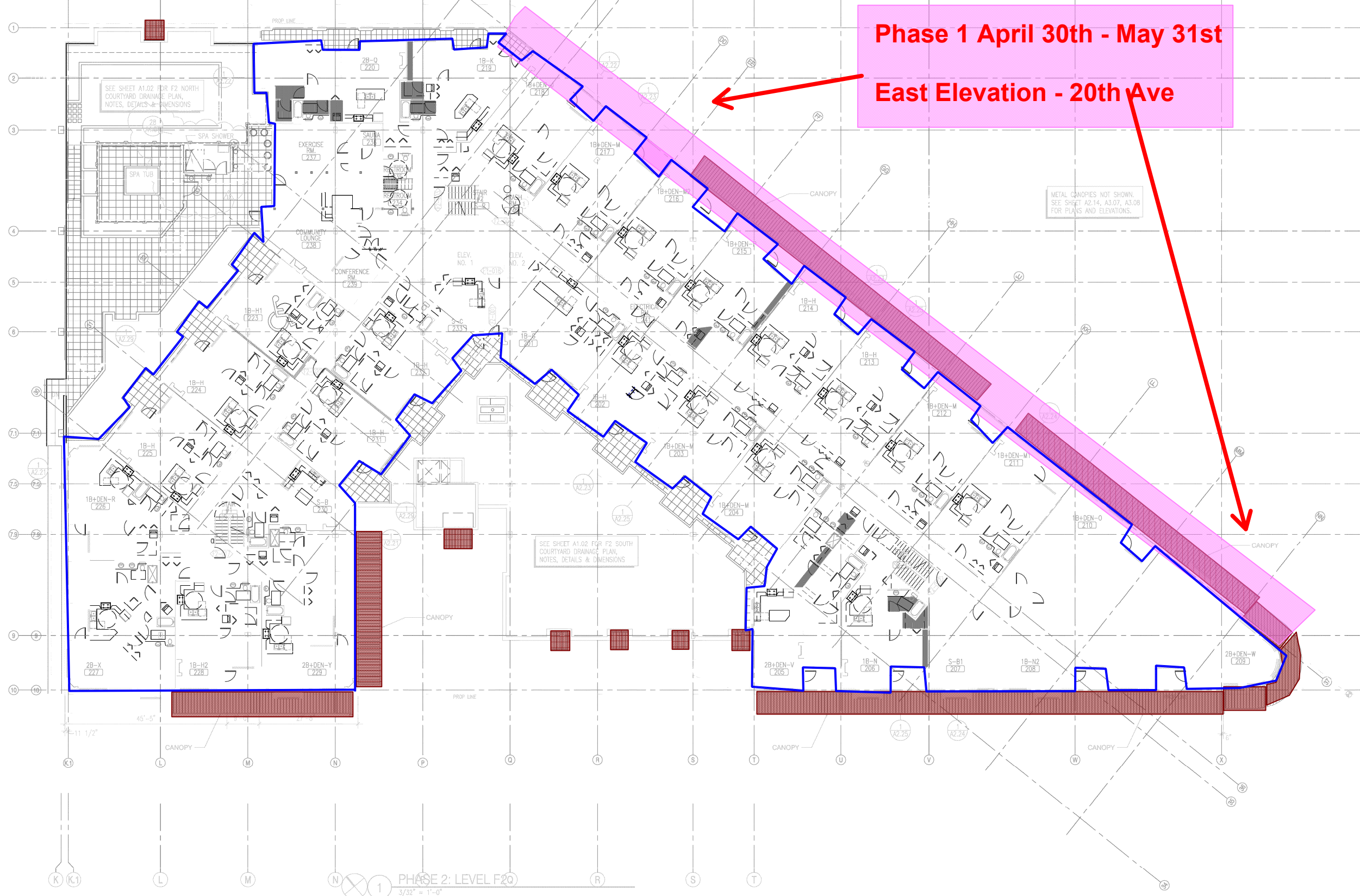

**Phase 1 April 30th - May 31st  
East Elevation - 20th Ave**

METAL CANOPIES NOT SHOWN. SEE SHEET A2.14, A3.07, A3.08 FOR PLANS AND ELEVATIONS.

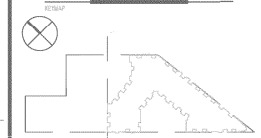

SCALE: 3/32" = 1'-0"

PROJECT NUMBER: MS  
PROJECT OWNER: JWH  
PROJECT ARCHITECT: JWH  
DATE: DP  
PROJECT TITLE: TH, JH, MM, JC  
DRAWN BY: RD, VF, BT, KB

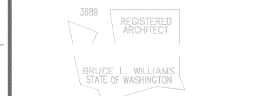

**UPDATED CONSTRUCTION SET**

LEVEL F2  
PROJECT NO: 0433000  
DATE: May 18, 2005  
PROJECT NUMBER: S-1, 20041043301.Cadd  
SHEET NUMBER: A/SHEETS/A2.05

**A2.05**

© 2005 MITCHELL, INC.

PHASE 2: LEVEL F2  
3/32" = 1'-0"